

Sam'l Leonard

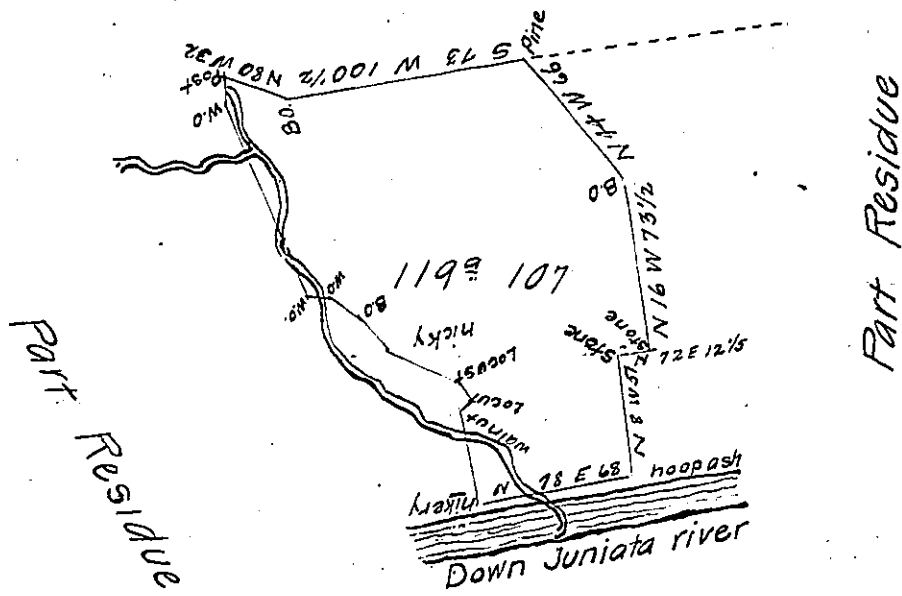

Courses & distances from Res to hickory on bank river

- S 13 E 9 W. 0
- S 50 E 88 W. 0
- East 9 1/2 W. 0
- S 68 E 15 B. 0
- S 50 E 17 1/2 hickory
- S 67 E 30 Locust
- S 37 E 5 1/2 Locust
- S 34 1/2 W 6 1/2 Walnut
- S 16 1/2 E 42 hickory on Bank river.

A draught of one hundred and nineteen acres and one hundred and seven perches of land with six per Cent for roads situate in Firmanagh township in Mifflin, formerly in Cumberland, county which is part of a tract of land surveyed 9th May 1761 in pursuance of a Warrant to John Lycans dated 3^d February 1755 Said to contain 323^a but found to contain 365^{as} & 34 perches. The above part resurveyed and divided off said tract 22nd Jan^y 1800 Examined 28th Feb^y 1811

To Andrew Porter Esquire }
 Surveyor General of Pennsylvania } Michael M. Monahan
 D.S.

IN TESTIMONY that the above is a copy of the original remaining on file in the Department of Internal Affairs of Pennsylvania, made conformably to an Act of Assembly approved the 16th day of February, 1833, I have hereunto set my Hand and caused the Seal of said Department to be affixed at Harrisburg, this 11th day of August 1905

[Signature]
 Secretary of Internal Affairs.